

# New Home Permits by Month

■ 2017 ■ 2018 ■ 2019 ■ 2020 ■ 2021 ■ 2022 ■ 2023 ■ 2012 - 2022 Average

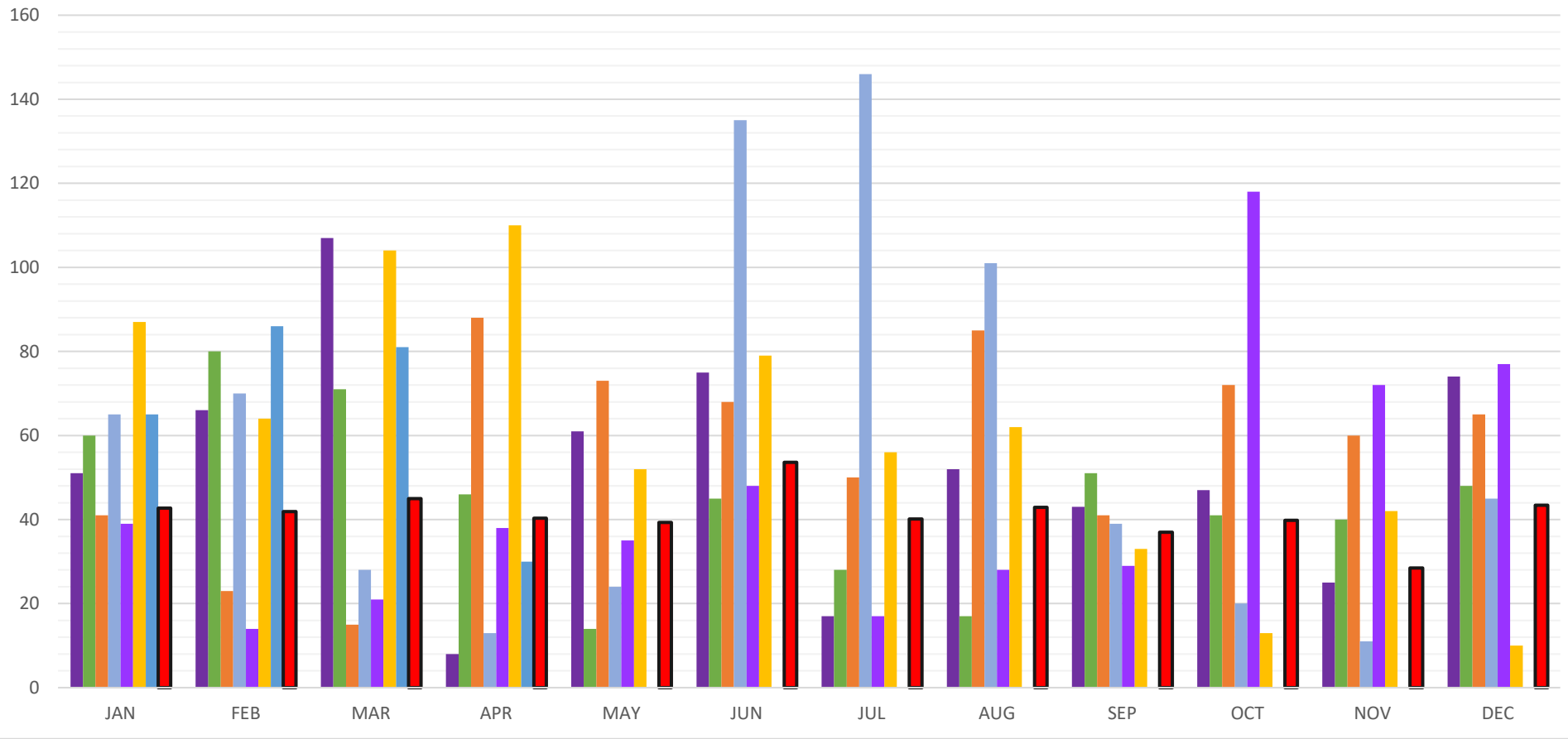

## New Home and Multi-Family Permits Issued by Calendar Year 2007 - 2023

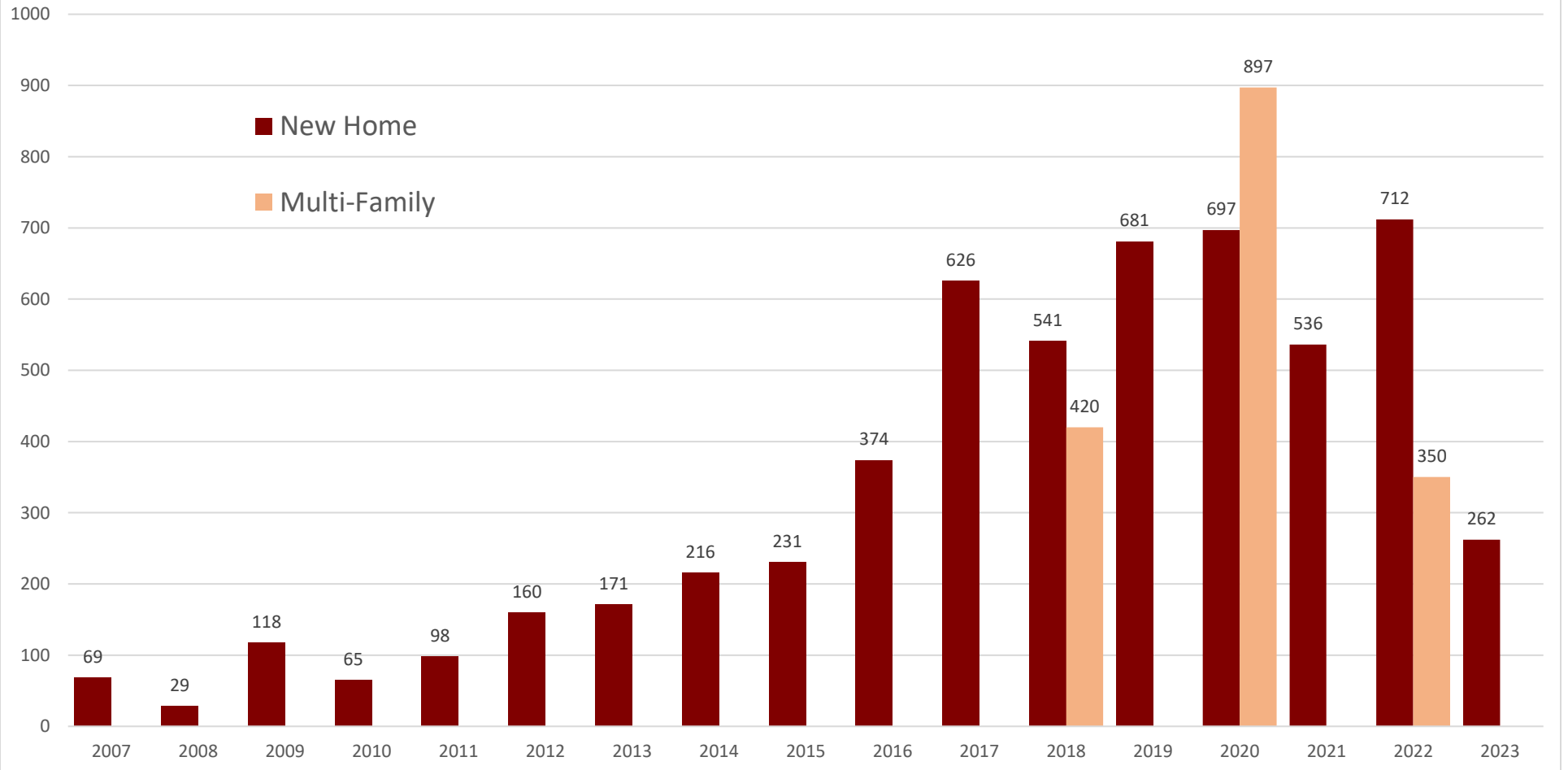

2012 - 2022	AVG RBDs
JAN	43
FEB	42
MAR	45
APR	40
MAY	39
JUN	54
JUL	40
AUG	43
SEP	37
OCT	40
NOV	29
DEC	43
TOTAL	495

2017	RBDs
JAN	51
FEB	66
MAR	107
APR	8
MAY	61
JUN	75
JUL	17
AUG	52
SEP	43
OCT	47
NOV	25
DEC	74
TOTAL	626

2018	RBDs
JAN	60
FEB	80
MAR	71
APR	46
MAY	14
JUN	45
JUL	28
AUG	17
SEP	51
OCT	41
NOV	40
DEC	48
TOTAL	541

2019	RBDs
JAN	41
FEB	23
MAR	15
APR	88
MAY	73
JUN	68
JUL	50
AUG	85
SEP	41
OCT	72
NOV	60
DEC	65
TOTAL	681

2020	RBDs
JAN	65
FEB	70
MAR	28
APR	13
MAY	24
JUN	135
JUL	146
AUG	101
SEP	39
OCT	20
NOV	11
DEC	45
TOTAL	697

2021	RBDs
JAN	39
FEB	14
MAR	21
APR	38
MAY	35
JUN	48
JUL	17
AUG	28
SEP	29
OCT	118
NOV	72
DEC	77
TOTAL	536

2022	RBDs
JAN	87
FEB	64
MAR	104
APR	110
MAY	52
JUN	79
JUL	56
AUG	62
SEP	33
OCT	13
NOV	42
DEC	10
TOTAL	712

2023	RBDs
JAN	65
FEB	86
MAR	81
APR	30
MAY	
JUN	
JUL	
AUG	
SEP	
OCT	
NOV	
DEC	
TOTAL	262